

Trees



Shrubs



RECOMMENDED PLANT SPECIES

TREES

Acmena smithii
Alphitonia excelsa
Elaeocarpus reticulatus
Tristanopsis laurina

SHRUBS

Banksia 'Birthday Candles'
Callistemon 'Great Balls of Fire'
Ceratopetalum 'Albreys Red'
Correa alba
Doryanthes excelsa
Phiolthea myoporoides
Indigofera australis
Syzgium cvs
Westringia fruticosa

GROUND COVERS AND GRASSES

Dianella cvs
Lomandra longifolia
Myoporum parvifolium
Scaevola 'Purple Fanfare'
Westringia 'Mundii'

Lily Pili
Red Ash
Blueberry Ash
Water Gum

Banksia
Bottle Brush
NSW Xmas Bush
Correa
Gymea Lily
Wax Flower
Indigo
Lily Pili
Coastal Rosemary

Paroo Lily
Mat Rush
Creeping Boobialla
Fan Flower
Dwarf Coastal Rosemary

Ground Covers



LEGEND



Existing levels and contours



Proposed spot levels



Proposed tree planting



Proposed mass shrub planting



Proposed turf with timber edging



Proposed select unit paving



Proposed stepping stones
500x500mm



Proposed basalt exposed aggregate



Proposed timber deck



Proposed clothes line
Hills Paraline or equivalent



Proposed colorbond fence
1800mm high. Colour: Basalt

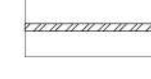

Proposed retaining walls
to engineers detail



ISSUE: For Comment 15.11.18
REV.



ochre landscape architects
PO Box 395 Wollongong NSW 2520
Tel. 0452 576427
Email: design@ochre.net.au

PROJECT

Proposed Residence
86 Wongawilli Road
WONGAWILLI

DRAWING TITLE

Landscape Concept Plan

DRAWING NO.

1872-LD01

SCALE: 1:100 @ A1, 1:200 @ A3

CHECKED: TW

DATE: 14.11.18

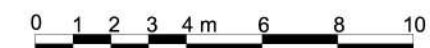

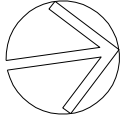
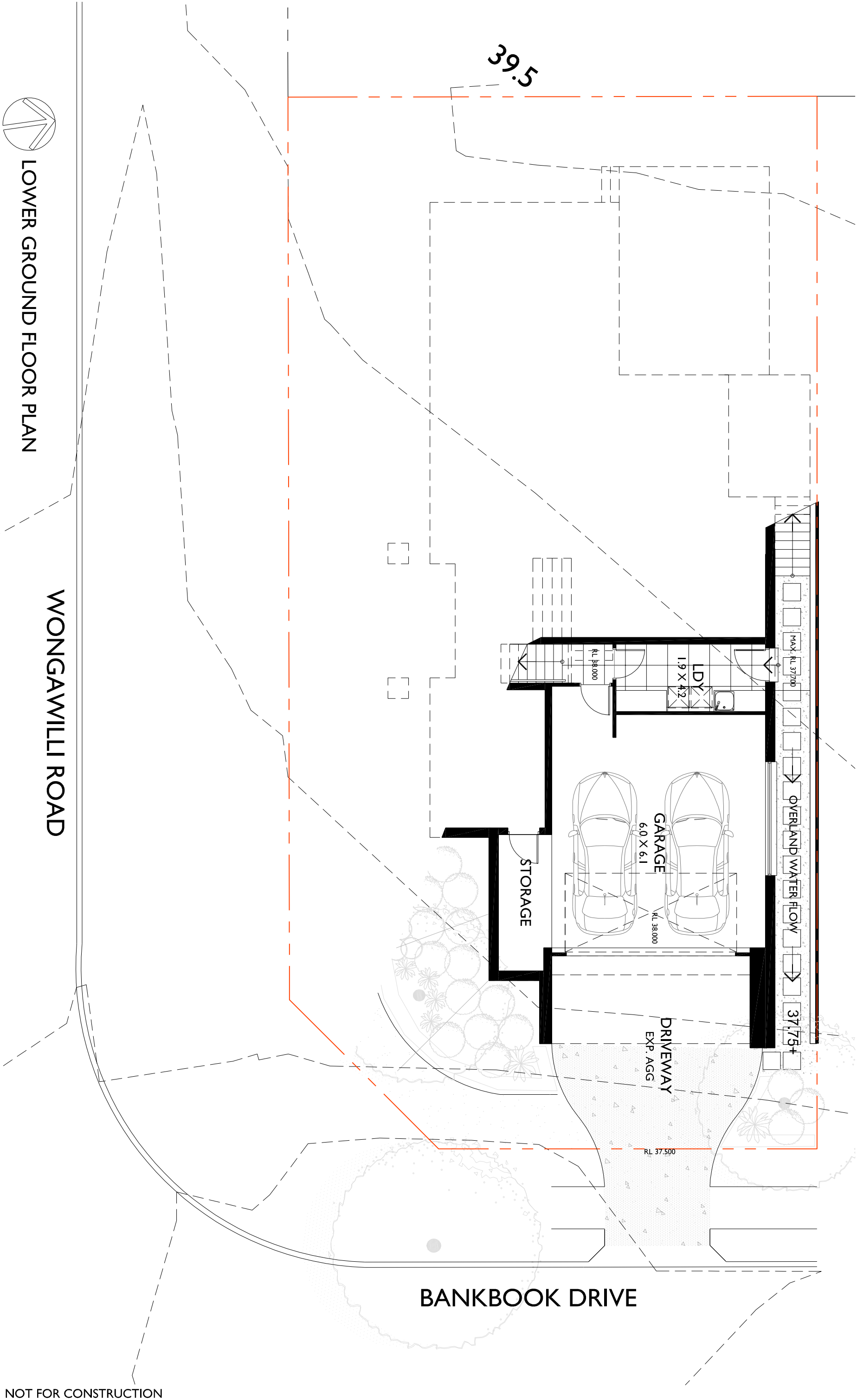

LOWER GROUND FLOOR PLAN

WONGAWILLI ROAD

BANKBOOK DRIVE

NOT FOR CONSTRUCTION

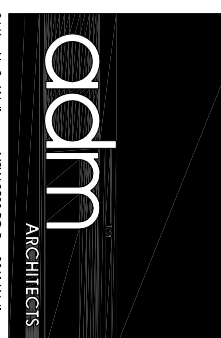
A		26.11.18		ISSUED FOR DEVELOPMENT APPLICATION	
ISSUE		DATE		DESCRIPTION	
sign		date			
These drawings are not to be scaled. Figured dimensions shall be used in all cases.					
					
94 Kembla St, Wollongong NSW 2500 PO Box 3061 Wollongong ph: 02 4228 6400 fax: 02 4228 6455 www.admarchitects.com.au					
Project PROPOSED RESIDENCE					
at 86 WONGAWILLI ROAD WONGAWILLI					
scale		1:100 @ A3			
date		NOVEMBER 2018			
drawn		djm SP		chld	
drawing		DEVELOPMENT APPLICATION LOWER GROUND FLOOR PLAN			
Project No.		Drawing No.		issue	
2018-31		A02		A	

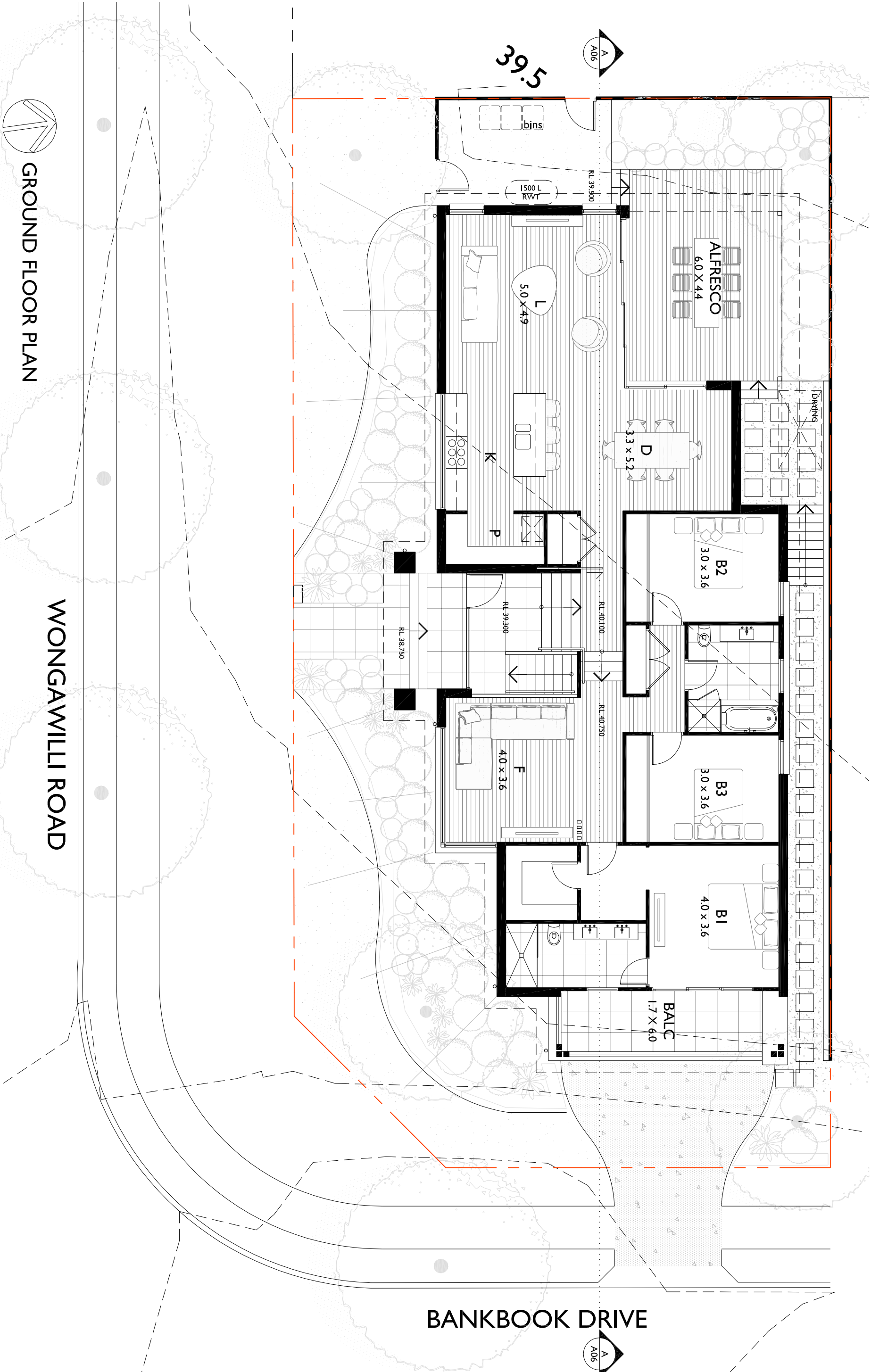

NOT FOR CONSTRUCTION

COPYRIGHT - These drawings remain the exclusive copyright of ADM Architects. Reproductions in any form whether electronic, digital or otherwise shall not be allowed except by express permission granted in writing by ADM Architects.		FIGURED DIMENSIONS - These drawings are not to be scaled. Figured dimensions shall be used in all cases.		DISCREPANCIES IN DIMENSIONS/POSITIONS/LOCATIONS/FINISHES The Contractor is to verify any dimensional, location or finish discrepancy with ADM Architects prior to any physical construction or setting out so that ADM Architects is given the opportunity to resolve potential discrepancies or conflicts in sufficient time without causing abortive work. The Contractor shall be responsible for notifying ADM Architects of any such discrepancy or conflict that may arise on site. CO-ORDINATION OF WORKS - These drawings are to be read in conjunction with the full set of consultant's drawings, specifications, reports and DA conditions. NOMINATED ARCHITECT - The nominated Architect for ADM Projects (Australia) Pty Ltd T/as ADM Architects is Angelo Di Martino ARB No.7608	
A	26.11.18	ISSUED FOR DEVELOPMENT APPLICATION			
ISSUE	DATE	DESCRIPTION			
sign			date		
o These drawings are not to be scaled. Figured dimensions shall be used in all cases.					
94 Kembla St, Wollongong NSW 2500 PO Box 3061 Wollongong ph: 02 4228 6400 fax: 02 4228 6455 www.admarchitects.com.au		ADM ARCHITECTS		Project PROPOSED RESIDENCE	
at 86 WONGAWILLI ROAD WONGAWILLI		drawing DEVELOPMENT APPLICATION GROUND FLOOR PLAN		scale 1:100 @ A3	
Project No.		Drawing No.		date NOVEMBER 2018	
2018-31		A03		dim SP	
				chld	
				issue	
				A	

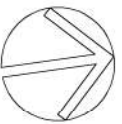
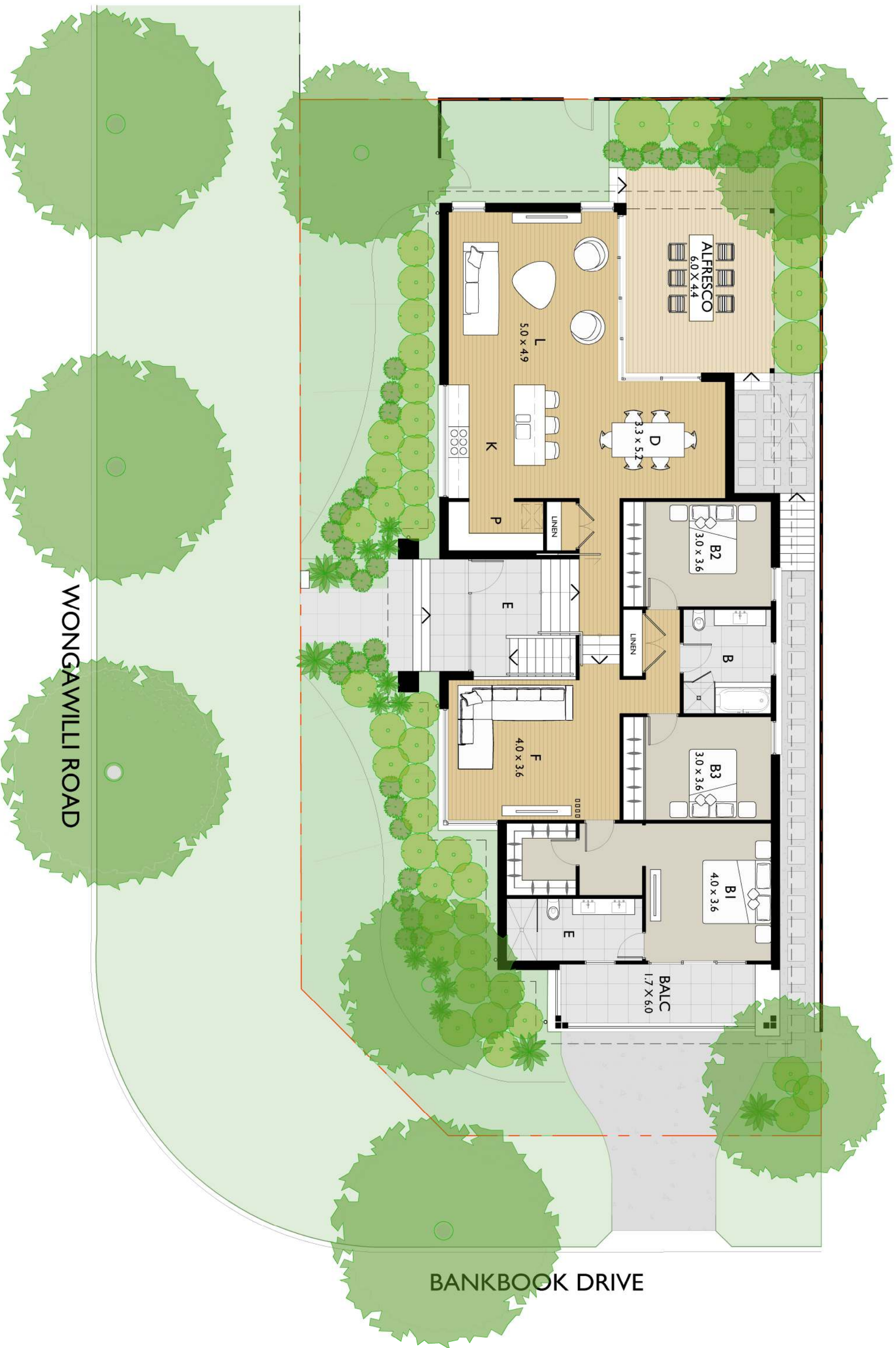

FLOOR PLAN
86 WONGAWILLI ROAD, WONGAWILLI
INTERNAL AREA: 166m²

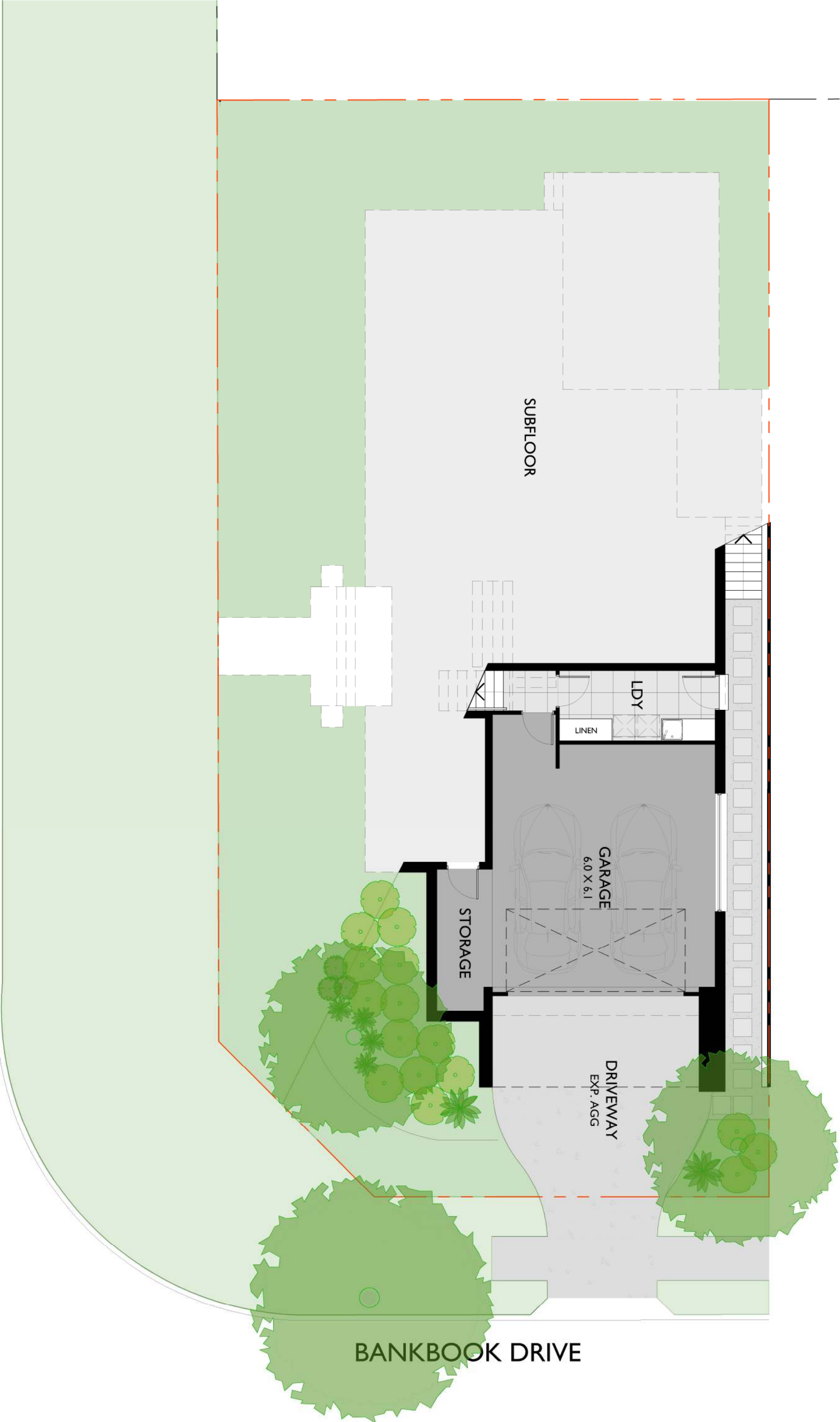

WONGAWILLI ROAD

BANKBOOK DRIVE